

Special Libraries Association

David A. Milliron

Vice President • Media Services

david.milliron@caspio.com

(650) 691-0900 x741

Write stories, not code.

Deploy databases and hyper-local apps without programming.

✓ Property Records

✓ Census Data

✓ Restaurant Inspections

Custom Web Applications, No Programming

- Point-and-click platform for creating and deploying web database applications fast and without programming.

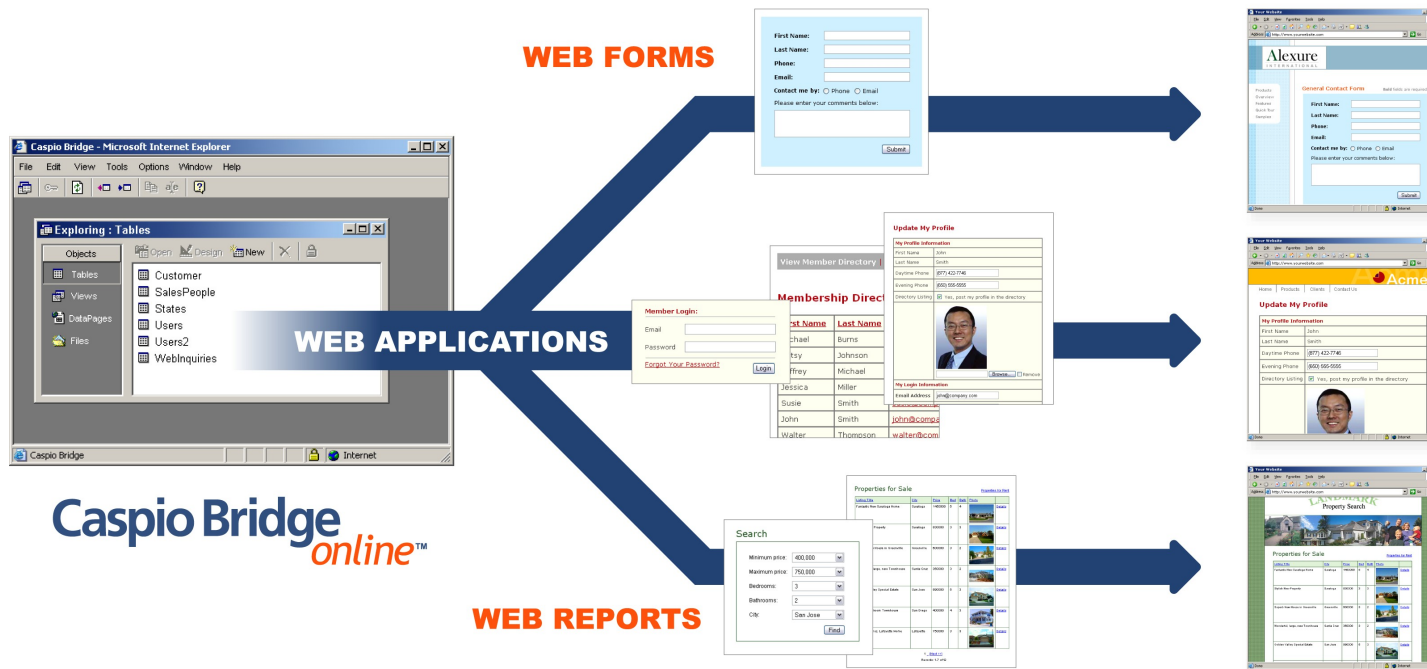

Caspio Bridge
online™

Now Anyone Can Create Web Applications

1

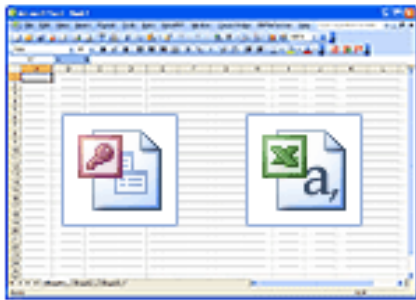

Import your data

School test scores,
recent home sales,
crime statistics,
classified ads or any
other structured data.

2

Create your web form

Step-by-step wizards
eliminate the need for
programming and allow
you to control the overall
look and feel of your forms.

3

Deploy to your site

A click of a button
deploys your database
forms seamlessly to
your Internet site.

Caspio Seamlessly Integrates into any Website

THE FLORIDA TIMES-UNION JACKSONVILLE.COM

Subscription Services Currently 88° M/SUNNY TRAFFIC COVERAGE

Site Web GO Web Results powered by YAHOO! SEARCH

Swingline Your choice could win you \$1,000 in Swingline products!

NEWS

HOME NEWS SPORTS ENTERTAINMENT COMMUNITY PHOTOS VIDEO MOBILE CLASSIFIEDS AUTOS REAL ESTATE JOBS SHOPPING

METRO BUSINESS FLORIDA GEORGIA NATION WORLD MULTIMEDIA OPINION COLUMNISTS LEGISLATURE OBITUARIES WEATHER ELECTIONS

DATABANK CRIME & PUBLIC SAFETY FIRST COAST FUGITIVES PACIFIC COAST TREK SAVVY SOLUTIONS WATER WARS

Home > Metro > Databank

DATABANK

How well have area schools fared on this year's FCAT

- » [Third-, fourth- and fifth-grade math, reading and science scores](#)
- » [Sixth-, seventh- and eighth-grade math, reading and science scores](#)
- » [Ninth-, tenth- and eleventh-grade math, reading and science scores](#)
- » [2008 FCAT Writes](#)
- » [2008 Third-Grade Reading Scores](#)

How fast is your community growing?
Compare the population growths of counties across the country since 2000.
» [Search the database](#)

How many students have been suspended in your area school?
Compare the number of students suspended in area schools.
» [Search the database](#)

Who's been arrested in your neighborhood?
Learn more about anyone who's been incarcerated in the Duval County jail within the last 31 days.
» [Search the database](#)

Who's bankrolling the presidential races?
This database lists people in Florida and Georgia identified in campaign reports as contributing to presidential candidates.
» [Search the database](#)

Florida Crime Statistics
Compare crime statistics for counties around the state in this searchable database.
» [Search the database](#)

Mapping sexual offenders and predators
Find where sexual offenders and predators are living in your neighborhood.
» [Search the database](#)

Top Ads

Top Jobs
[AC SERVICE TECH & AC INSTALLER Good Pay W/ Benefits. Clean DL...](#)
[[View all Top Jobs](#)]

Top Homes
[Orange Park - 4/2, 2600sf, cathedral ceilings, in lrg rooms, po...](#)
[[View all Top Homes](#)]

Top Autos
[SELL YOUR BOAT AT NO COST TO YOU? * WE CAN * Satter Marine...](#)
[[View all Top Autos](#)]

Top Stuff
[Lake Asbury 228 Jessie Lee Ct. Fri 9-dark & Sat 9-1p - Multi-fam...](#)
[[View all Top Stuff](#)]

What Duval County agencies' salaries
What Duval County agency leader has the highest salary? Check our database of all salaries of Jacksonville officials.
» [Search the database](#)

Who's received city-financed tickets to local events?
Jacksonville has free use of skyboxes at the city's stadium and arena. Want to know who got those tickets?
» [Search the database](#)

Where's Jacksonville's cheapest gas?
Find the cheapest gas in Jacksonville see a map of gas prices throughout the city in our database.
» [Search the database](#)

National Crime Statistics
How safe is your city when compared with others from across the country? Check out the FBI's Uniform Crime Statistics for a comparison.
» [Search the database](#)

Introducing our PAYDOWN PLANNER

Use Caspio on...

Your **Intranet**

Your **Extranet**

Your **Website**

Or **Third-Party sites**

Use Caspio to Collect and Share User-Generated Data

Help us map the worst potholes in Greater Cleveland by describing them and sending your photos. Please make addresses as precise as possible. Numbered street addresses are best, names of intersecting streets usually work. Follow addresses by city and state.

First Name

LastName

Address *

Description

Email

ADD JPG or GIF

Click BROWSE to select a file from a location on your computer.

You can send a total of 5 megabytes.

* I have reviewed the [User Agreement](#) and agree to its terms.

Use Caspio to Create Google and Yahoo! Mashups

> [New Search](#)

City ▼	Camera Location	Type of Enforcement	
Phoenix	Thunderbird & 19th Ave.	Red Light (Southbound)	Map
Phoenix	Pecos & 40th St.	Red Light (Westbound)	Map
Phoenix	Northern & 7th St.	Red Light (Northbound)	Map
Phoenix	Northern & 19th Ave.	Red Light (Westbound)	Map
Phoenix	McDowell & 67th Ave.	Red Light (Northbound)	Map
Phoenix	McDowell & 35th Ave.	Red Light (Eastbound)	Map
Phoenix	McDowell & 32nd St.	Red Light (Eastbound)	Map
Phoenix	Greenway & Cave Creek	Red Light (Northbound)	Map
Phoenix	Glendale & 7th Ave.	Red Light (Eastbound)	Map
Phoenix	Glendale & 27th Ave.	Red Light (Eastbound)	Map

1 2 ▶
Records 1-10 of 12

Map Satellite Hybrid

POWERED BY Google

Phoenix SouthMap data ©2008 Atlas - Terms of Use

Sign in | Join | Help | Feedback

abc 15.com
KNXV-TV, Phoenix Always On

Search ABC15.com Go powered

Home News Weather Sports Business Entertainment Traffic Videos TV Listings Local Jobs

Investigators

What's On The Menu

Marketplace

Lifestyle Guides

INVESTIGATORS

Archives | Consumer Alerts | Submit an I-Team Tip | XML RSS feed

Email Story Print Story

Photo enforcement loophole dismisses 1 in 5 tickets

Reported by: Joe Ducey
Email: jducey@abc15.com
Produced by: Dan Siegel
Last Update: 2/06 4:46 pm

Click the play button on the video window to the right to see the story

Where are the Valley's photo enforcement cameras? Search and map with the database below.

Roughly one in five photo enforcement citations are dismissed because of a legal loophole.

The ABC15 Investigators combed through more than 300,000 citations from Phoenix, Mesa, and Scottsdale, and found a large number of cases thrown out because the tickets were not properly served.

Sometimes, cameras make mistakes.

It happened to us when our producer got a speeding ticket, but because the ticket was issued to the wrong vehicle in the picture we were cleared.

Most often, though, people get out of a ticket through a huge legal loophole in Arizona, one that requires photo enforcement tickets to be personally served.

Related Links

- Stature Requiring Service
- Nearly 600 Scottsdale photo tickets tossed due to glitch
- Insurance Institute for Highway Safety Report on Speed and Photo Enforcement

A Photo Enforcement Camera along the Loop 101

How newsrooms are using Caspio Bridge

- The FBI publishes annual crime data for most town and city police agencies

U.S. Department of Justice ★ Federal Bureau of Investigation ★ Criminal Justice Information Services Division

2006
CRIME IN THE UNITED STATES

FEEDBACK | CONTACT US | DATA QUALITY GUIDELINES | UCR HOME

[CIUS Home](#) | [Offenses Known](#) | [Violent Crime](#) | [Property Crime](#) | [Clearances](#) | [Persons Arrested](#) | [Police Employees](#) | [About CIUS](#)

▶ [Return to Previous Page](#)

Table 8

Offenses Known to Law Enforcement
by State by City, 2006

[Data Declaration](#) | [Download Excel](#)

View State Table For:

- ▶ [Alabama](#)
- ▶ [Alaska](#)
- ▶ [Arizona](#)
- ▶ [Nebraska](#)
- ▶ [Nevada](#)
- ▶ [New Hampshire](#)

Note the option to download the entire national dataset

FBI's Crime in the United States

- With city-by-city data, you can quickly create a search interface that allows the public to search by city and state

Microsoft Excel - 05tb108.xls

File Edit View Insert Format Tools Data Window Help

Type a question for help

100% Times New Roman 14 B I U

A1 Table 8

	A	B	C	D	E	F	G	H	I	J	K	L	M
1	Table 8												
2	Offenses Known to Law Enforcement												
3	by State by City, 2005												
4	State	City	Population	Violent crime	Murder and nonnegligent manslaughter	Forcible rape	Robbery	Aggravated assault	Property crime	Burglary	Larceny-theft	Motor vehicle theft	Arson ¹
5	ALABAMA	Abbeville	3,004	17	0	3	1	13	141	35	99	7	
6		Adamsville	4,929	40	0	3	12	25	386	51	307	28	
7		Alexander City	15,062	142	1	8	21	112	859	190	643	26	
8		Aliceville	2,499	23	0	0	3	20	95	25	64	6	
9		Andalusia	8,645	51	0	7	10	34	488	125	340	23	
10		Anniston	23,967	494	5	14	148	327	2,955	870	1,879	206	15
11		Ardmore	1,094	2	0	0	1	1	42	13	27	2	
12		Ariton	763	4	0	0	0	4	4	0	4	0	
13		Ashford	1,924	3	0	0	1	2	47	10	34	3	

Rapidly put the FBI data on the web

A. Search Form

State	<input type="text" value="IOWA"/>	▼
City	<input type="text"/>	
<input type="button" value="Search"/>		

B. Initial Results Page

<u>State</u> ▲	<u>City</u>	<u>Population</u>	<u>Violent Crime Rate</u>	<u>Property Crime</u>	
IOWA	Adel	3,900	2.1	24.1	
IOWA	Albia	3,709	4.6	16.7	
IOWA	Algona	5,584	1.4	13.8	
IOWA	Altoona	12,156	1.3	44.6	
IOWA	Ames	52,529	1.9	29.3	
IOWA	Anamosa	5,657	0.7	13.1	
IOWA	Ankeny	34,578	1.0	25.2	
IOWA	Audubon	2,273	0.9	18.0	Details
IOWA	Belmond	2,472	1.6	1.6	Details
IOWA	Bettendorf	31,742	3.0	21.8	Details
IOWA	Bloomfield	2,614	3.1	3.8	Details

C. Detailed Result Page

State	IOWA
City	Audubon
Population	2,273
Violent Crime Rate	0.9
Property Crime Rate	18.0
Total Violent Crimes	2
Murder and non-negligent manslaughter	0
Forcible rape	0
Robbery	0
Aggravated Assault	2
Total Property Crimes	41
Burglary	16
Larceny-theft	23
Motor Vehicle Theft	2
Arson	3
<input type="button" value="Back"/>	

Accessing Your Caspio Bridge Account

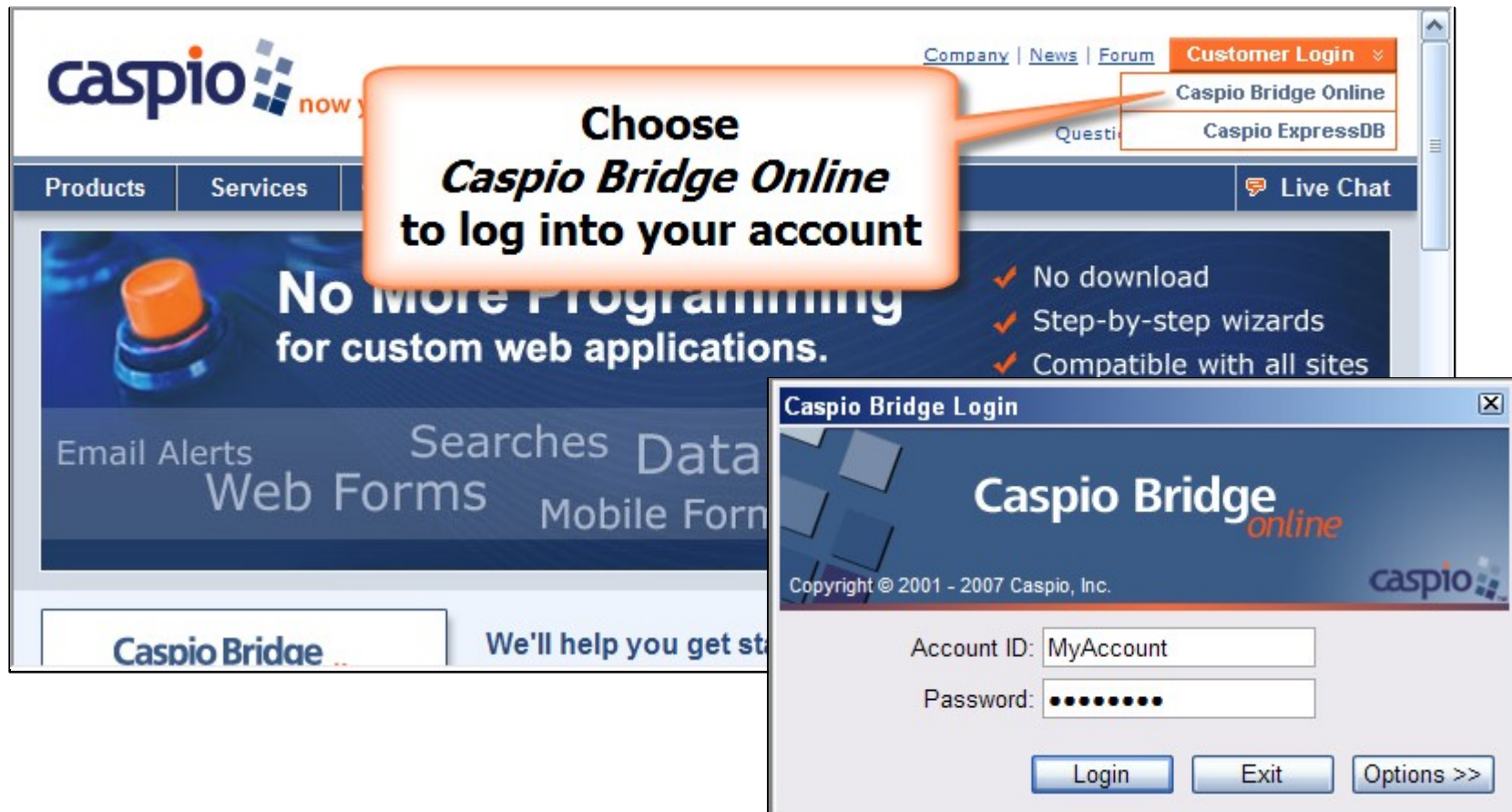

**Choose
Caspio Bridge Online
to log into your account**

Company | News | Forum | **Customer Login** ▾
Caspio Bridge Online
Caspio ExpressDB

Products | Services | Live Chat

No more Programming
for custom web applications.

- ✓ No download
- ✓ Step-by-step wizards
- ✓ Compatible with all sites

Email Alerts | Searches | Data | Web Forms | Mobile Form

Caspio Bridge .. We'll help you get started

Caspio Bridge Login

Caspio Bridge
online

Copyright © 2001 - 2007 Caspio, Inc.

Account ID: MyAccount

Password:

Login Exit Options >>

Step 1: Import your data

- Select **File** on the menu toolbar
- Select **Import Data**
- The **Import Table Wizard** appears

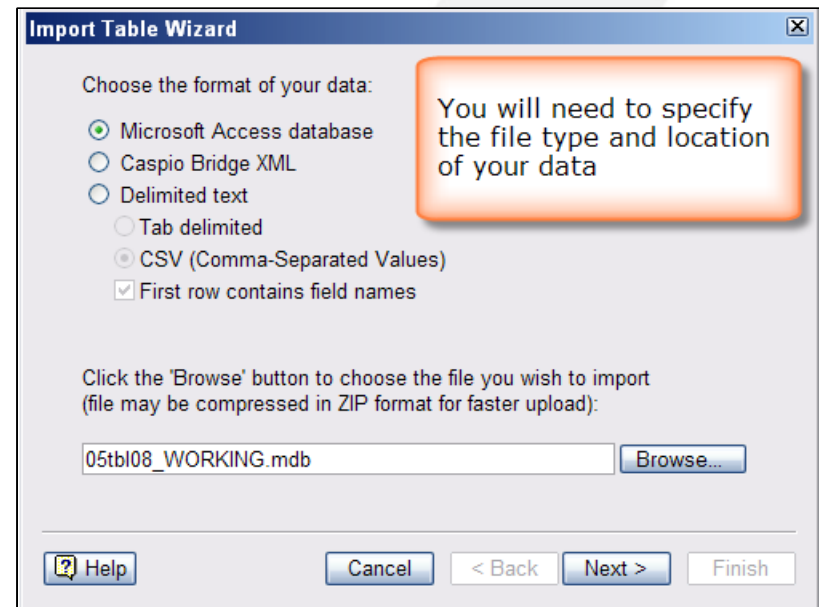
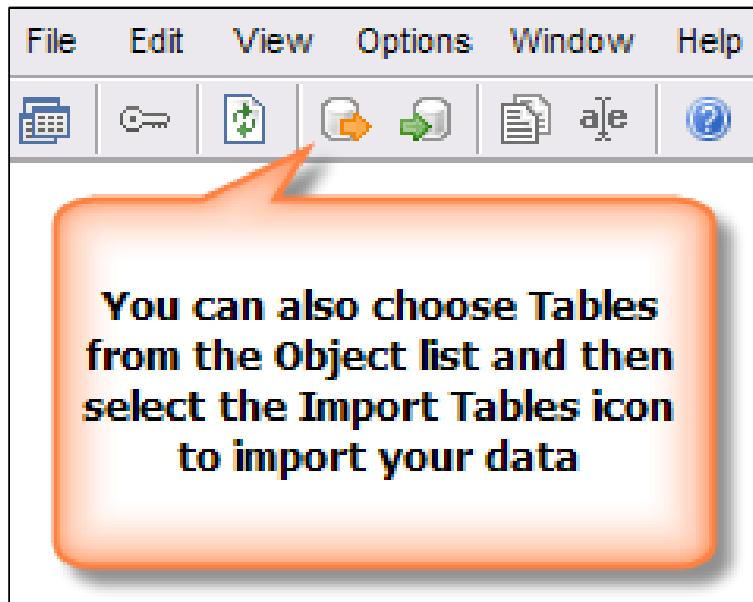

Step 1: Import your data

- You can append, replace or rename a table you import

Import Table Wizard

Select tables you wish to import:

Column Name	Data Type
State	Text(255)
City	Text(255)
Population	Number
Violent_rate	Number
Property_rate	Number
Violent_crime	Number
Murder	Number

Select all

Additional import options

Import table structure and data
 Import table structure only

Options

Append to an existing table
Dallas

Replace an existing table
Dallas

Rename imported table to
FBI_UCR

Buttons: Help, Cancel, < Back, Next >, Finish

Import Table Wizard

Import Table results:

Table import in progress.

FBI_UCR
Number of imported records: 8,174

You can now close this window.

Step 1: Import your data

- From the menu, select **Tables** and then the **Open** button to see the data.

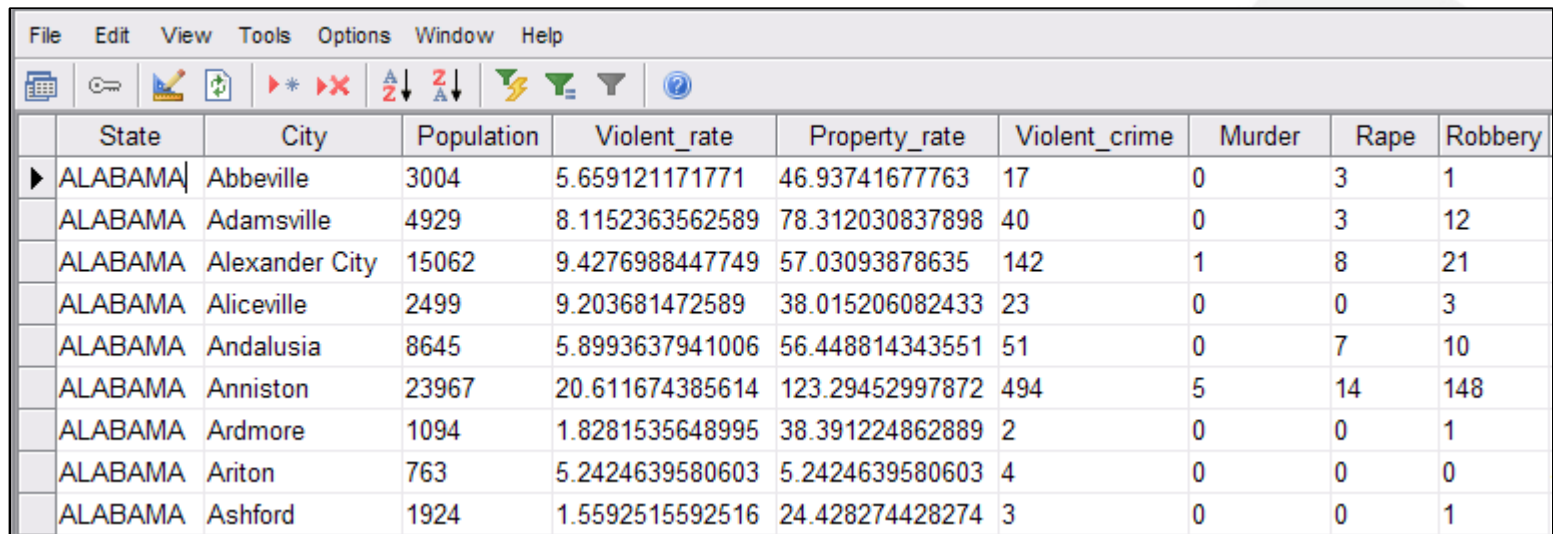

	State	City	Population	Violent_rate	Property_rate	Violent_crime	Murder	Rape	Robbery
▶	ALABAMA	Abbeville	3004	5.659121171771	46.93741677763	17	0	3	1
	ALABAMA	Adamsville	4929	8.1152363562589	78.312030837898	40	0	3	12
	ALABAMA	Alexander City	15062	9.4276988447749	57.03093878635	142	1	8	21
	ALABAMA	Aliceville	2499	9.203681472589	38.015206082433	23	0	0	3
	ALABAMA	Andalusia	8645	5.8993637941006	56.448814343551	51	0	7	10
	ALABAMA	Anniston	23967	20.611674385614	123.29452997872	494	5	14	148
	ALABAMA	Ardmore	1094	1.8281535648995	38.391224862889	2	0	0	1
	ALABAMA	Ariton	763	5.2424639580603	5.2424639580603	4	0	0	0
	ALABAMA	Ashford	1924	1.5592515592516	24.428274428274	3	0	0	1

Step 2: Build the Search Interface

- So let's create the **Search Form**, which will include an **Initial Search Results** page and a **Details** page

State	<input type="text" value="IOWA"/>	▼
City	<input type="text"/>	
<input type="button" value="Search"/>		

State ▲	City	Population	Violent Crime Rate	Prop	
IOWA	Adel	3,900	2.1	24.1	
IOWA	Albia	3,709	4.6	16.7	
IOWA	Algona	5,584	1.4	13.8	
IOWA	Altoona	12,156	1.3	44.6	
IOWA	Ames	52,529	1.9	29.3	
IOWA	Anamosa	5,657	0.7	13.1	
IOWA	Ankeny	34,578	1.0	25.2	
IOWA	Audubon	2,273	0.9	18.0	Details
IOWA	Belmond	2,472	1.6	1.6	Details
IOWA	Bettendorf	31,742	3.0	21.8	Details
IOWA	Bloomfield	2,614	3.1	3.8	Details

State	IOWA
City	Audubon
Population	2,273
Violent Crime Rate	0.9
Property Crime Rate	18.0
Total Violent Crimes	2
Murder and non-negligent manslaughter	0
Forcible rape	0
Robbery	0
Aggravated Assault	2
Total Property Crimes	41
Burglary	16
Larceny-theft	23
Motor Vehicle Theft	2
Arson	3
<input type="button" value="Back"/>	

Step 2: Build the Search Interface

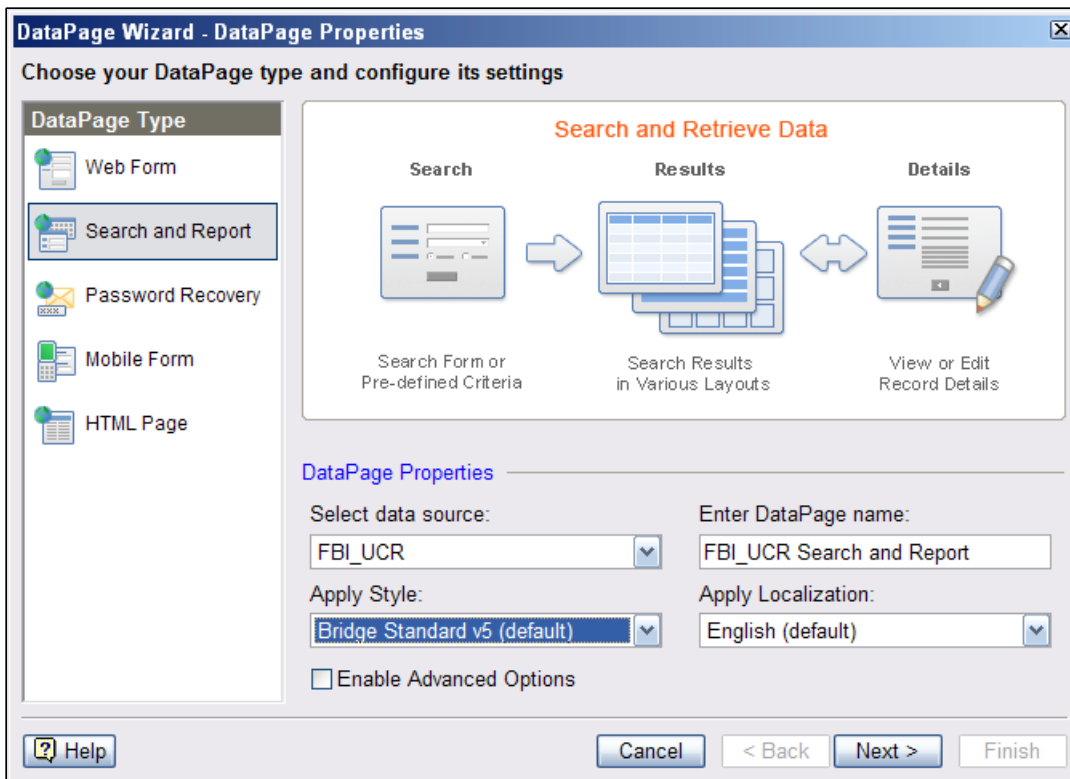
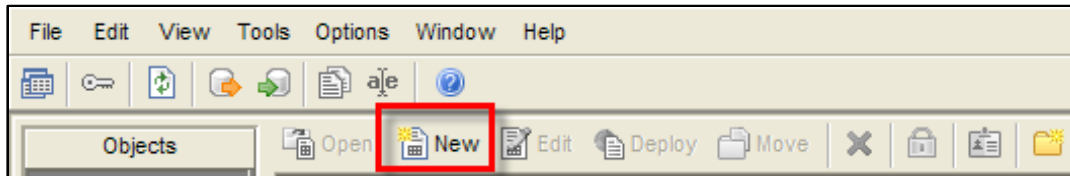

- **Search and Reports** are easily created with **DataPage Wizards**. Select **DataPages** and then **New** to create a searchable form.

Step 2: Build the Search Interface

- **Wizards walk you through the entire process of creating your search forms**

Search and Report Wizard - Search Type

Do you need an interactive Search Form or pre-defined criteria?

Search Form

Automatically focus cursor on first field

Pre-defined criteria

By default, all fields are listed on the left side of the window. Any field on the right side will be included in your public-facing search form.

Search and Report Wizard - Select Search Fields

Choose the fields you wish to use in the search form:

Available Fields	Selected Fields
<input checked="" type="checkbox"/> Population	<input type="checkbox"/> State
<input checked="" type="checkbox"/> Violent_rate	<input type="checkbox"/> City
<input checked="" type="checkbox"/> Property_rate	
<input checked="" type="checkbox"/> Violent_crime	
<input checked="" type="checkbox"/> Murder	
<input checked="" type="checkbox"/> Rape	
<input checked="" type="checkbox"/> Robbery	
<input checked="" type="checkbox"/> Aggravated_assault	
<input checked="" type="checkbox"/> Property_crime	
<input checked="" type="checkbox"/> Burglary	
<input checked="" type="checkbox"/> Larceny	
<input checked="" type="checkbox"/> Auto_theft	
<input checked="" type="checkbox"/> Arson	

Logical operator: AND OR

Buttons: Help, Cancel, < Back, Next >, Finish

Step 2: Build the Search Interface

- You control every aspect of how the data is searched

Search and Report Wizard - Configure Search Fields

Click on each element below to configure its properties:

DataPage Elements

- New Section
- State**
- City

General Options

Label: State

Form element: Dropdown

Comparison type: Equal

Field Options

Source: Lookup table or view

Lookup Table

Table or view: FBI_UCR

Field for display: State

Field for value: State

Sort by: Display

Distinct options

Step 2: Build the Search Interface

- You control how search results are presented

Search and Report Wizard - Results Page Layout

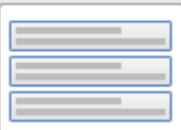
Select Results Page or destination after search:

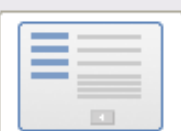
-  **Tabular**
Records display in rows of table.
-  **List**
Records display one after the other vertically.
-  **Grid**
Records display in several columns.
Number of columns
-  **Direct to Details**
Go directly to Details Page of first matching record.

Step 2: Build the Search Interface

- Select what fields you want included on the **Initial Results Page**

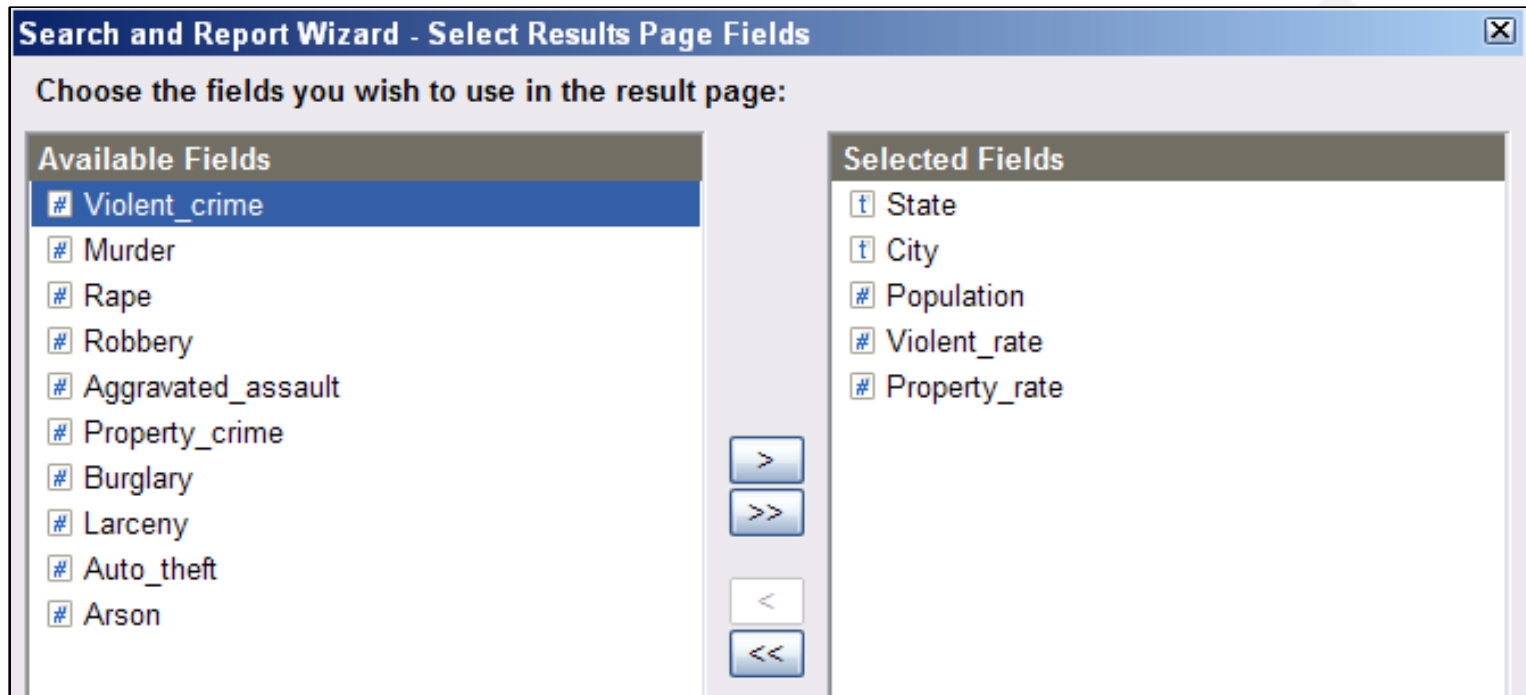

Step 2: Build the Search Interface

- You can customize the properties of each field in your table

Search and Report Wizard - Configure Results Page Fields

Click on each element below to configure its properties:

DataPage Elements

- State
- City
- Population
- Violent_rate
- Property_rate**

General Options

Label: Property Crime Rate

Field Options

Formatting: None Localization Custom

Region: English (United States)

Format type: Number

Negative symbol: -

Negative number format: -n

Decimal symbol: .(period)

Digits after decimal: 1 Digit grouping: ,(comma)

Help Cancel < Back Next > Finish

Step 2: Build the Search Interface

- You control the sort order of the data on search result pages

Search and Report Wizard - Search Results Options

Configure your search results:

Display Options

Sort order: 1 State

2 City

3

4

Records per page: 50 All matching

Interactive Options

Enable interactive sorting

Let user delete record

Step 2: Build the Search Interface

- You can provide as little or as much data to your audience using detail pages

Search and Report Wizard - Select Details Page Fields

Choose the fields you would like to use in your Details Page:

Available Fields

Selected Fields

- State
- City
- Population
- Violent_rate
- Property_rate
- Violent_crime
- Murder
- Rape
- Robbery
- Aggravated_assault
- Property_crime
- Burglary
- Larceny
- Auto_theft
- Arson

Search and Report Wizard - Details Page

Do you need a Details Page for each record?

Yes, enable Details Page
User can drill down into a single record from the Results Page.

Link to Detail Page: Default action link
 Specific data field

Always skip Results Page when only one record found

No Details Page

Help Cancel < Back Next > Finish

Step 2: Build the Search Interface

- View the search form and make as many tweaks as you wish before ever deploying

Search and Report Wizard - Configure Details Page Fields

Click on each element below to configure its properties:

DataPage Elements

- New Section
- State
- City
- Population
- Violent_rate
- Property_rate**
- Violent_crime
- Murder
- Rape
- Robbery
- Aggravated_assault
- Property_crime
- Burglary
- Larceny
- Auto_theft
- Arson

General Options

Label: Property Crime Rate

Form element: Display Only

Display Options

Formatting: None Localization Custom

Region: English (United States)

Format type: Number

Negative symbol: -

Negative number format: -n

Decimal symbol: .(period)

Digits after decimal: 1

Digit grouping: ,(comma)

Buttons: Help, Cancel, < Back, Next >, Finish

Step 2: Build the Search Interface

- Any changes you make to a DataPage take effect immediately

You can make edits or cosmetic changes to your DataPages, such as changing the default style, and the changes take effect immediately.

State	City	Population	Violent Crime Rate	Property Crime Rate	
IDAHO	Aberdeen	1,874	0.5	8.5	Details
IDAHO	American Falls	4,087	2.0	23.5	Details
IDAHO	Bellevue	2,258	0.9	9.7	Details
IDAHO	Blackfoot	10,982	4.0	45.2	Details
IDAHO	Boise	195,012	3.8	38.4	Details
IDAHO	Bonniers Ferry	2,767	1.8	20.2	Details
IDAHO	Buhl	4,068	2.5	22.9	Details
IDAHO	Caldwell	33,559	5.1	56.8	Details
IDAHO	Cascade	1,002	1.0	16.0	Details
IDAHO	Coeur d'Alene	39,375	5.5	54.2	Details

Step 3: Deploying the application

- Select the DataPage you want deployed, and then click the **Deploy** button and paste the **Deploy Code** into your web page

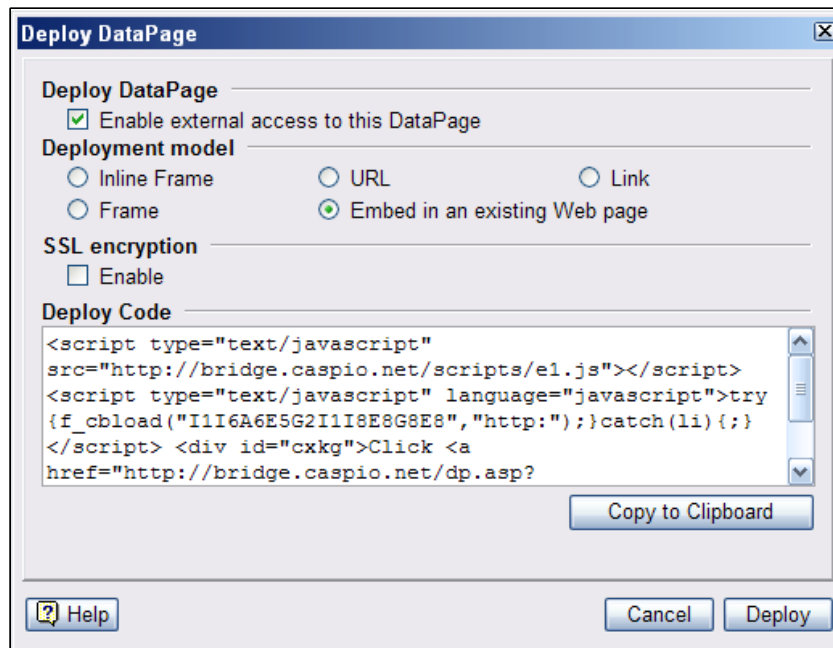
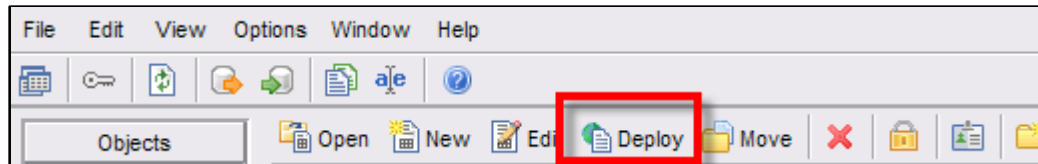

Step 3: Deploying the application

- Seamlessly integrates with any website

datacentral

Print Article | Email Article | Most Popular | Change Type Size | A A A A

FBI Uniform Crime Statistics

This database allows you to search a breakdown of crime statistics for 2005 and 2006 for cities with a population of more than 100,000. The information collected by the FBI is broken up by violent and property crimes. Violent crimes are murder, forcible rape, robbery and aggravated assault. Property crimes are burglary, larceny theft, motor vehicle theft and arson. The 2006 population figures are FBI estimates, based on preliminary data from the U.S. Census.

To select all cities, click on search without entering information into the form.

City	State	Year	Population	Violent crime rate per 10,000 people	Property crime rate per 10,000 people
Abilene	Texas	2006	118,009	46.9	427.5
Amarillo	Texas	2006	188,208	86.2	588.9
Arlington	Texas	2006	373,086	73.1	527.1
Austin	Texas	2006	709,813	50.0	582.7
Beaumont	Texas	2006	114,967	100.5	605.6
Brownsville	Texas	2006	172,239	50.3	486.8
Carrollton	Texas	2006	122,239	18.7	309.4

Dynamic Cascading Dropdowns & Listboxes

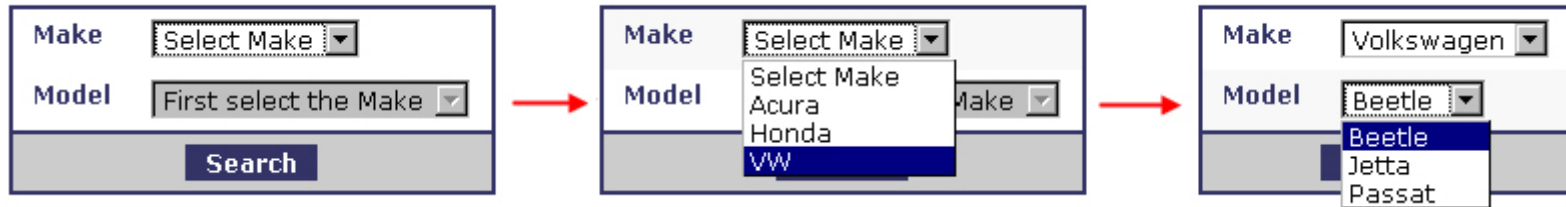

- Caspio Bridge now supports conditional logic between fields – no JavaScript required!
- Two new form elements called Cascading dropdown and Cascading listbox dynamically populate the values of fields based on the user's previous selection in the preceding field. Cascading fields can be used for all types of applications and data sets where you want a conditional sequence in your fields.

SPAM-blocking with CAPTCHA

- Stands for “Completely Automated Public Turing test to tell Computers and Humans Apart”
- Prevents forms from being submitted by automated programs and scripts.
- Improves security of your data and prevents SPAM through web forms.
- Audio CAPTCHA is also provided for visually impaired users.

File Attachments in Automatic Emails

Web Form Wizard - Notification Email

Configure notification email below:

From: donotreply@yourcompany.com

To: admin@yourcompany.com;

Subject: New Sales Inquiry Submission

Attachments: CustomerRFP (x)

Message body: Sales Inquiry Submission:
SubmitDate : <cb:field name="SubmitDate"/>
ContactID : <cb:field name="ContactID"/>
Last_Name : <cb:field name="Last_Name"/>
First_Name : <cb:field name="First_Name"/>
Phone : <cb:field name="Phone"/>
Company : <cb:field name="Company"/>
Email : <cb:field name="Email"/>
Comments : <cb:field name="Comments"/>
InternalNotes : <cb:field name="InternalNotes"/>
InquiryType : <cb:field name="InquiryType"/>
ContactMethod : <cb:field name="ContactMethod"/>
Status : <cb:field name="Status"/>
Newsletter : <cb:field name="Newsletter"/>

Insert fields: ContactID

Email format: Plain text

Attachments CustomerRFP
ProjectZip

- You can now send user-uploaded files as attachments in acknowledgement and notification emails whenever your form contains one or more file fields.

Relative Paths in Destination Page Redirection

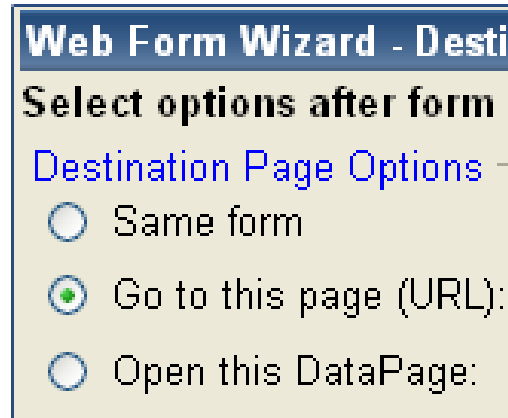

Web Form Wizard - Destination Page Options
Select options after form submission:
Destination Page Options:
 Same form
 Go to this page (URL):
 Open this DataPage:

- When defining your preferred destination page after form submission, you can now enter a relative path instead of a complete URL. This is especially useful when testing applications in a staging environment or deploying the same DataPage to multiple websites.

Datasheet Find & Replace

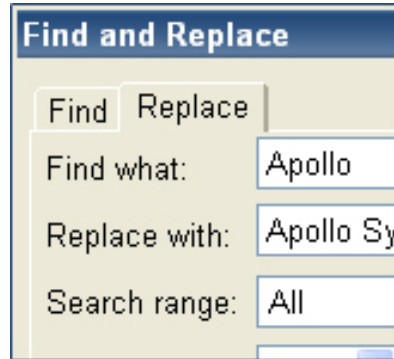

- Caspio Bridge now provides **Find**, **Replace** and **Replace All** functionality to help you quickly find and modify data in Table Datasheets.
- Maneuver through your data with the **Find Next** button and utilize the **Replace** tab to make changes in your entire table, or just within a specific column or row.

Multi-select Listboxes in Search Forms

- Now it is possible to create a multi-select listbox in a search form to use several values from the listbox in your search criteria.
- The DataPage user holds down “Shift” (for range) or “CTRL” (for individual items) while selecting options in the listbox.

“Range” Search Criteria

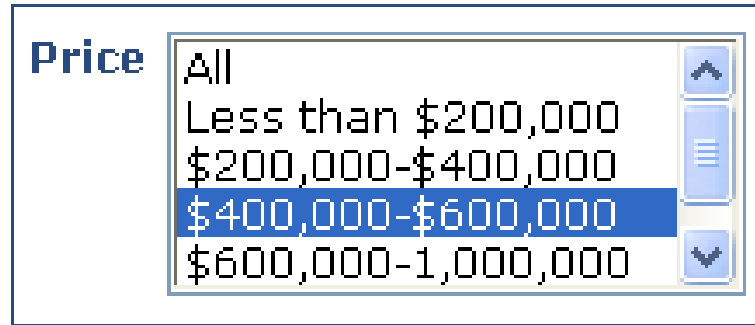

- Allows you to search the database using pre-defined ranges with starting and ending values displayed in dropdowns, list boxes and radio buttons.

Some of Caspio's New 6.0 Features

Faster Wizard Navigation

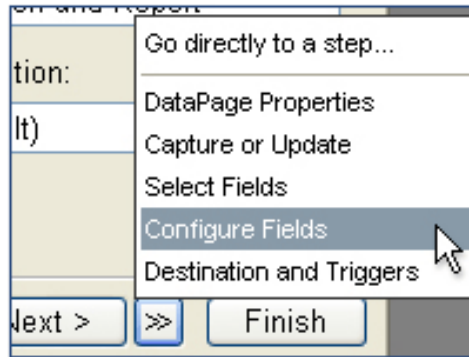

- The DataPage Wizard now provides shortcut navigation that lets you jump directly to any step while editing a DataPage.
- Also, you can now click Finish at any time when editing a DataPage.

Repeat Email Fields to Prevent Misspellings

- As the designer of the DataPage, you now have the option of requiring your users to enter their email twice in forms to ensure accuracy.

Field Re-ordering in Table Design

- You can now re-order your fields in Table Design, which serves as the initial default for how fields are ordered later in Table Datasheet, DataPage wizards, and exported files.

Safari Browser Support for Account Administration

- Caspio Bridge administration is now available using Safari 3.1 (or higher) on Windows and Macintosh.

About Caspio's Media Services Division

- Caspio Media Services, a division of Caspio, Inc., offers strategic products and services tailored to meet the needs of newspapers, magazines, broadcast, and other online media. Solutions include the Caspio Bridge wizard-driven framework for rapid database publishing, custom application development, rich community-based applications, third-party integrations such as mapping and data feeds, syndicated databases, reverse-publishing tools, and training services that empower non-developers to quickly capture, publish and manage data online.

David A. Milliron

Vice President • Media Services

david.milliron@caspio.com

(650) 691-0900 x741